

# APPENDIX F – Roof Map - 145 Holditch St.

This drawing and the design it represents are protected by copyright law and are the property of the author. Do not reproduce or use in any fashion without written consent. Graphic accuracy of the drawing cannot be assured. Do not rely on scaled dimensions.

NOT TO BE  
USED FOR THE  
PURPOSES OF  
CONSTRUCTION

PROJECT NORTH:

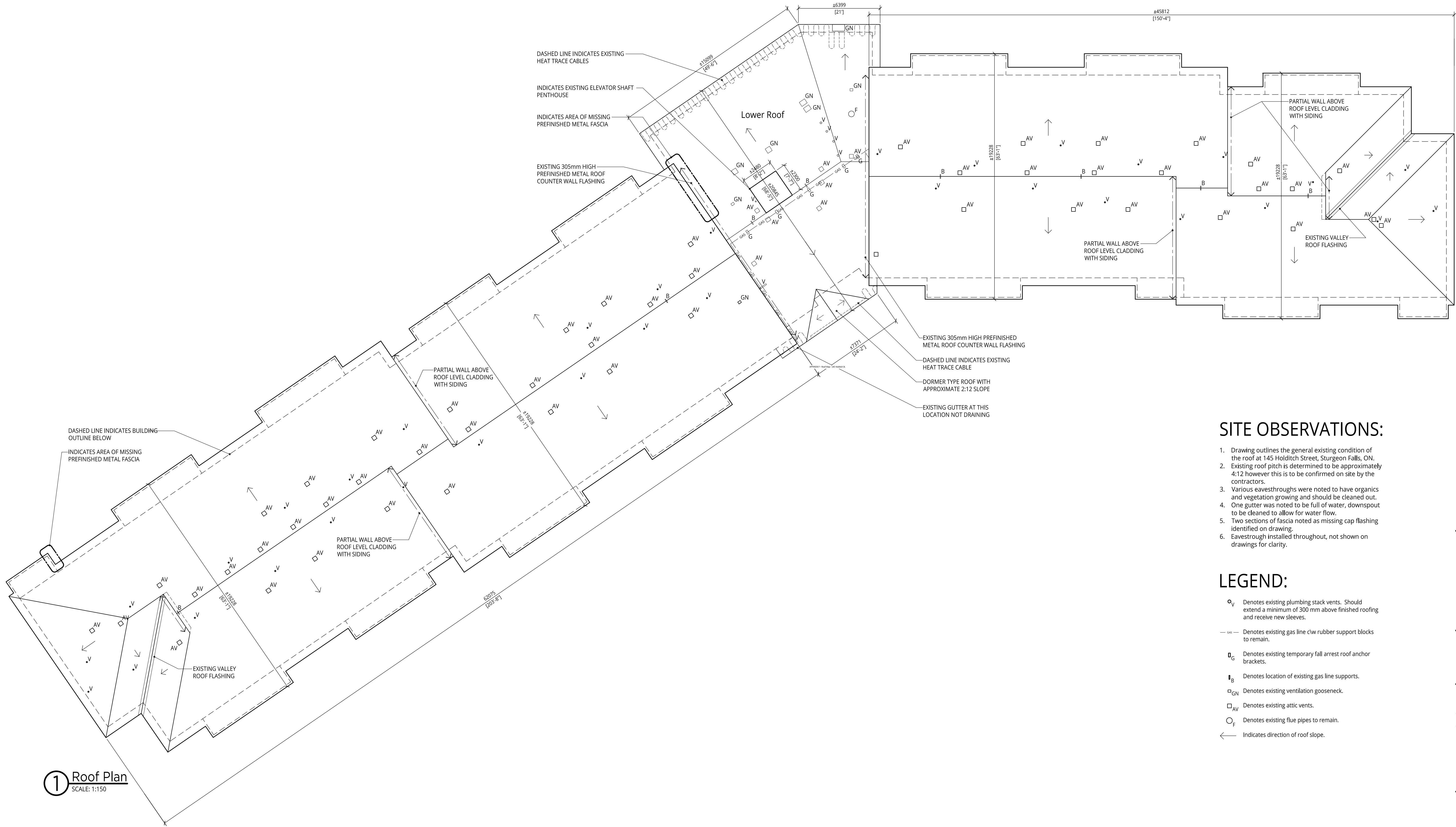
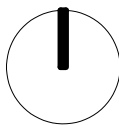

## SITE OBSERVATIONS:

- Drawing outlines the general existing condition of the roof at 145 Holditch Street, Sturgeon Falls, ON.
- Existing roof pitch is determined to be approximately 4:12 however this is to be confirmed on site by the contractors.
- Various eavestroughs were noted to have organics and vegetation growing and should be cleaned out.
- One gutter was noted to be full of water, downspout to be cleaned to allow for water flow.
- Two sections of fascia noted as missing cap flashing identified on drawing.
- Eavestrough installed throughout, not shown on drawings for clarity.

## LEGEND:

- Denotes existing plumbing stack vents. Should extend a minimum of 300 mm above finished roofing and receive new sleeves.
- Denotes existing gas line c/w rubber support blocks to remain.
- Denotes existing temporary fall arrest roof anchor brackets.
- Denotes location of existing gas line supports.
- Denotes existing ventilation gooseneck.
- Denotes existing attic vents.
- Denotes existing flue pipes to remain.
- Indicates direction of roof slope.

## 145 Holditch Street Existing Roof Drawing

Sturgeon Falls, ON.

## MITCHELL JENSEN ARCHITECTS

Mitchell Jensen Architects  
1244 Main Street East  
North Bay, ON, P1B 1A8  
705.474.3250

PROJECT NO:	224038
LIBRARY NO:	224038-RP
DRAWN BY:	AG
SCALE:	as noted
<hr/>	
NO.	ISSUE
DATE	
△	Issued for Client Review and Use
△	Issued for Client Use
July 19, 2024	

## Existing Roof Plan and Notes

DRAWING NO:

A1.0